

Portfolio:
Project
Management

Think

Beyond.

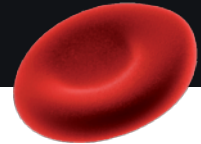
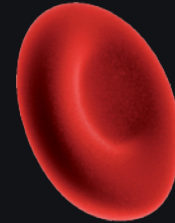

Passion!



Choose

National or International

**staff back-up
system**



stable team
of highly experienced
& motivated people

**reliable & committed
personnel**

periodic advanced training

your comfort
is our passion

**experience in
> 300 indications**

**profound regulatory
knowledge**

profile

**regular
quality checks**

PROJECT MANAGEMENT

one contact for all

Project Management



project plan

communication

feasibility



regular status reports

time & budget control

on-site CRA management

central study coordination

site coordination



trial master file



clinical trial management system

vendor management

logistics

recruitment

contracts & reimbursement



support hotline

risk management



investigator meeting

for clinical & non-interventional studies



Choose

Think Beyond.
Passion!



Your personal contact:

GKM Gesellschaft für Therapieforschung mbH

Lessingstraße 14, D-80336 Munich

Dr. med. Christian Hautmann

phone: +49 (0)89 20 91 20-49

fax +49 (0)89 20 91 20-30

mail: c.hautmann@gkm-therapieforschung.de

www.gkm-therapieforschung.de



GKM

Gesellschaft für
Therapieforschung mbH